

Landscape architecture

Zolitūde

“The Gathering Tree”

Tutors: Sandra
Ilze Ruksane
Indra Ozoliņa

Authors: Ieva Kaupuza
Larissa Burk
Adrian Busuioc

27.04.2020

Riga Technical University and RISEBA collaboration

Site Analisys

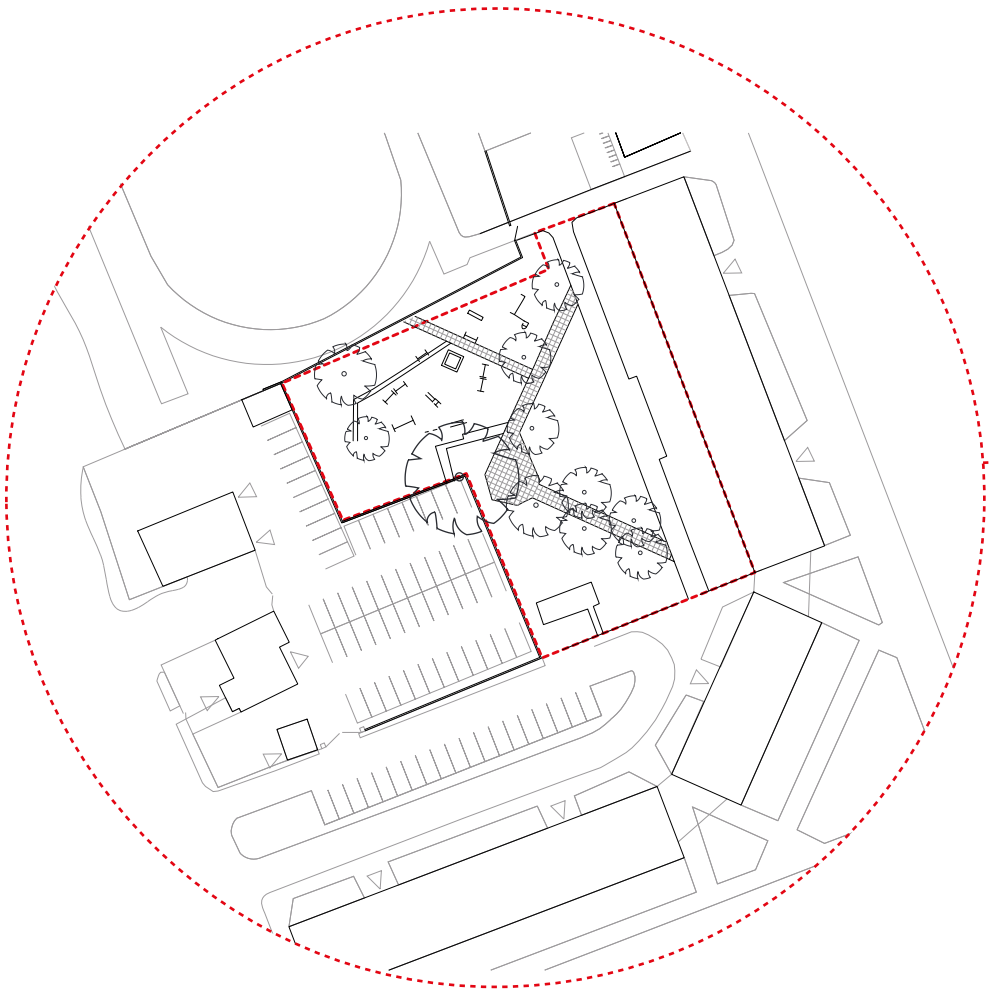

Imanta Linija 18



Survey

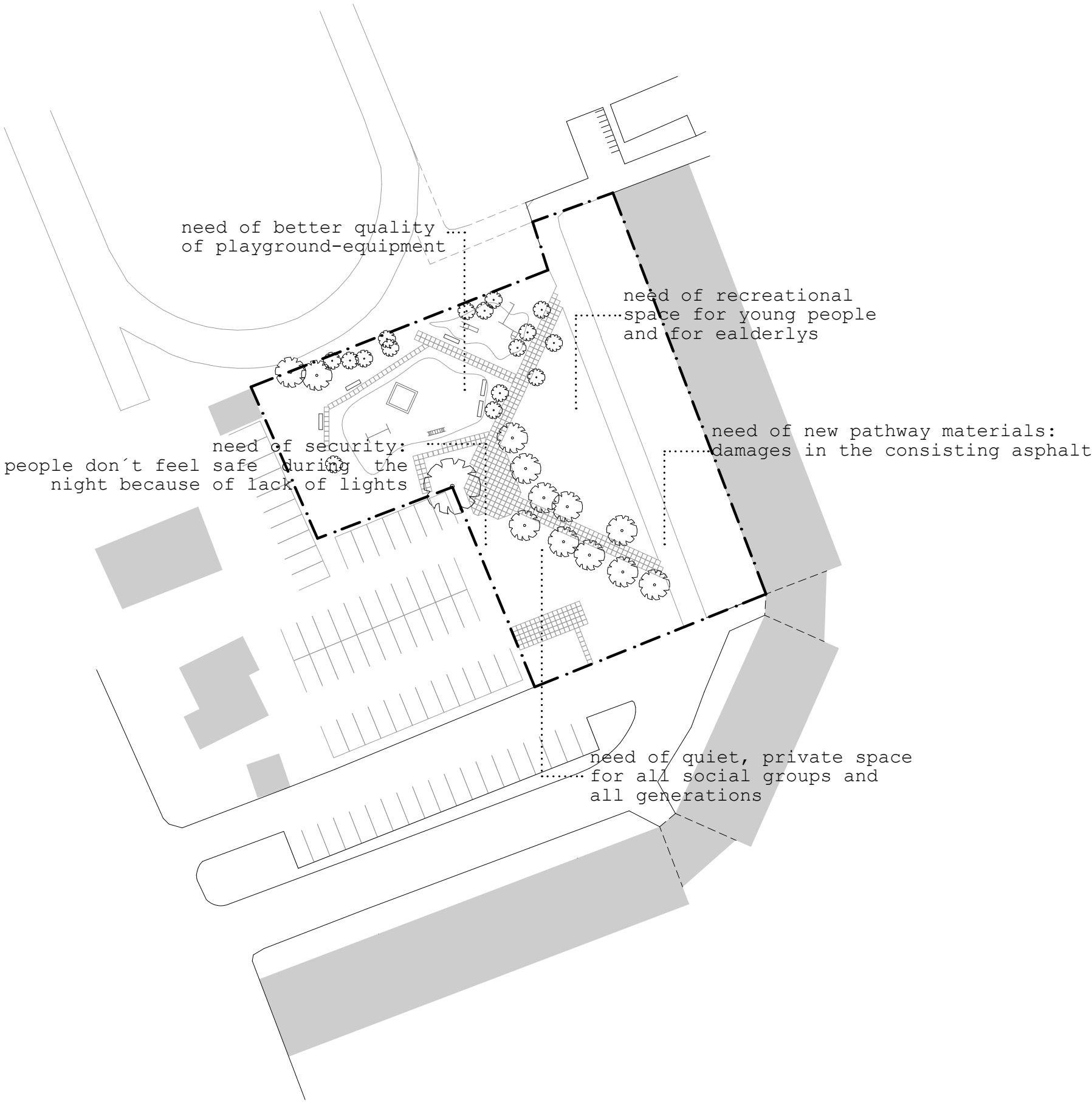

key foundings: noise and climate

noise

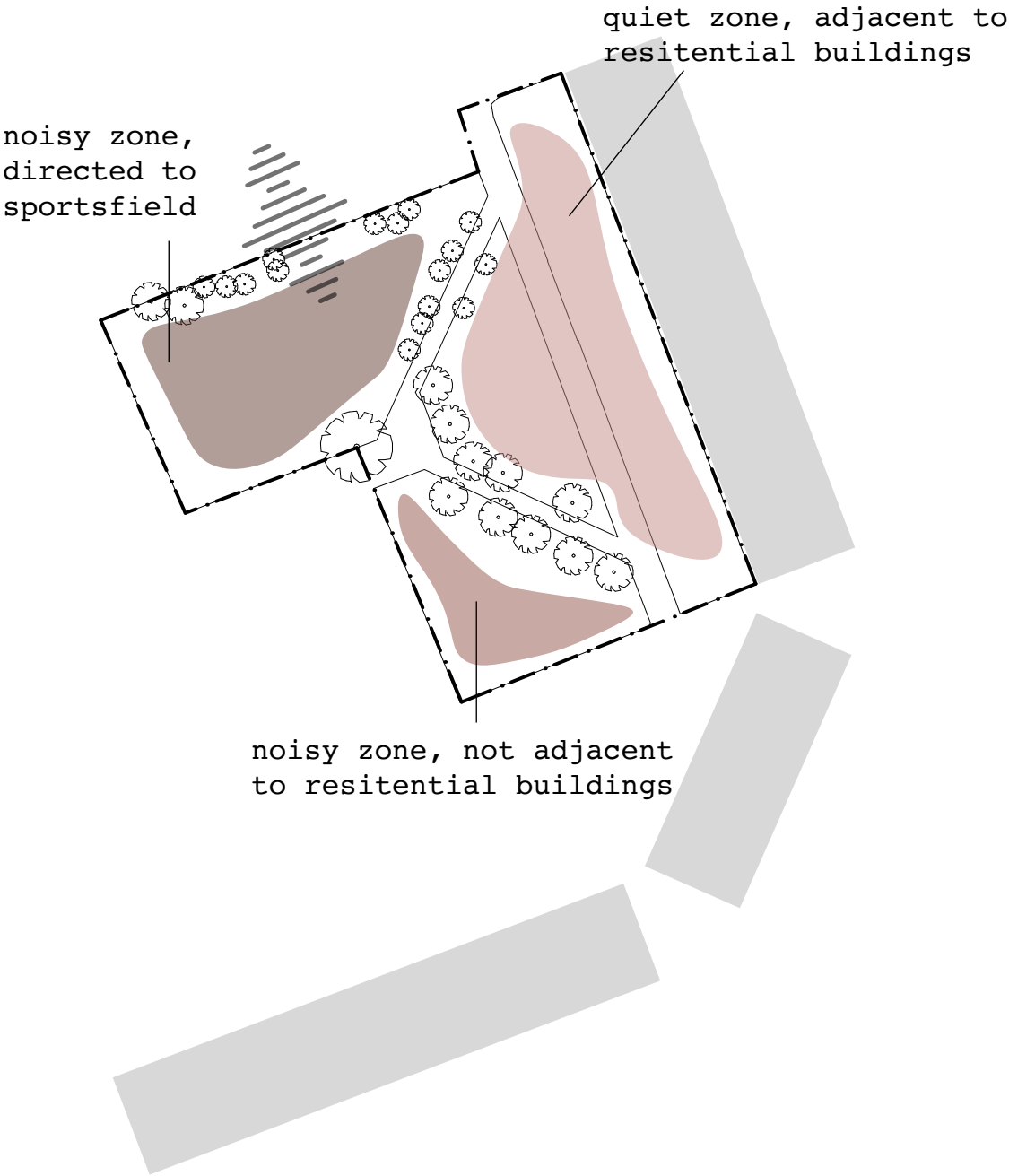

main wind direction

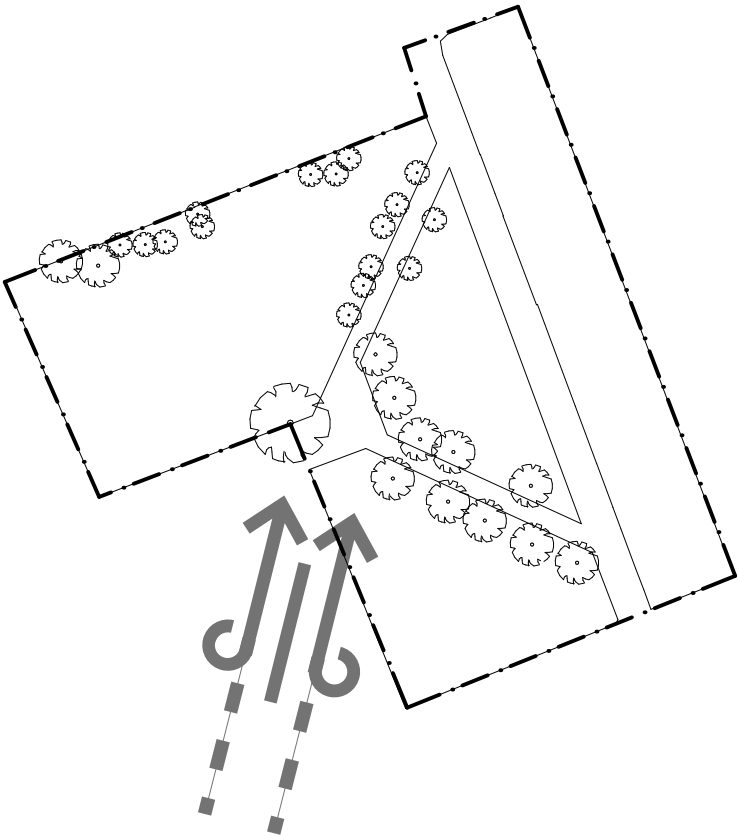

main sun direction

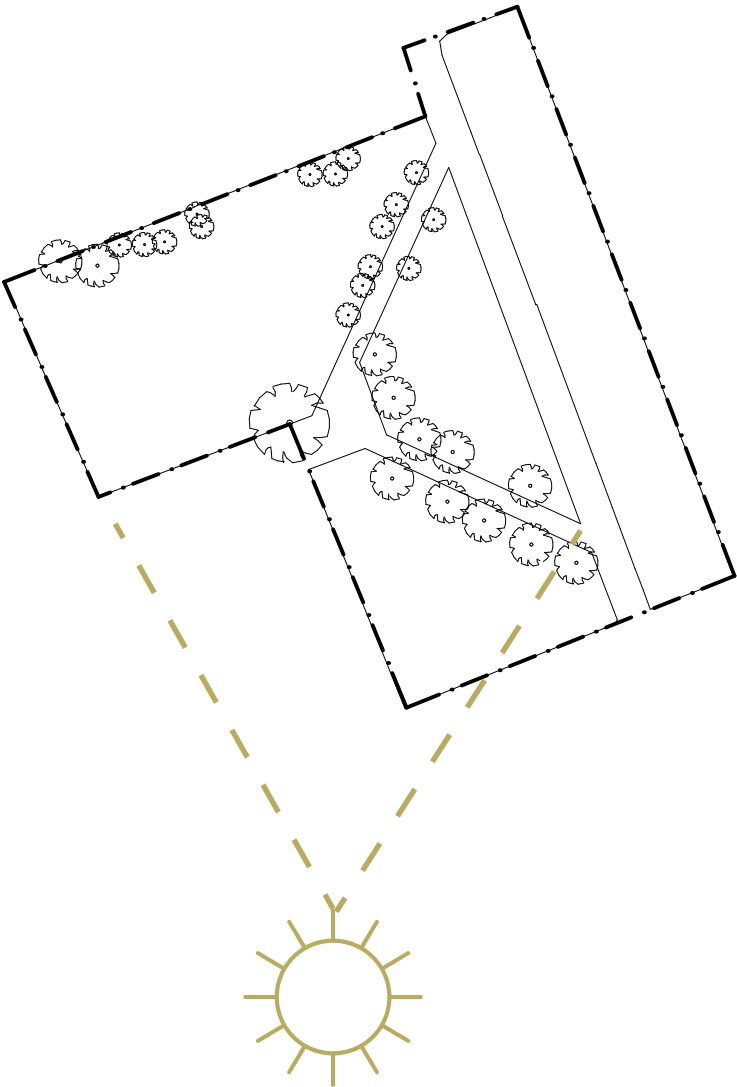

Social Profile

- The elders are dominant age group of the neighbourhood
- Plenty of kids due to the surrounding educational institutions
- Adults that most likely interact with the park as passive walkthrough and dog walking

„clients“ of the apartment block. Common space of different stories.



key foundings: views



Design task

How can a place serve
different types of privacy,
linking several generations
and backgrounds?

key foundings: view

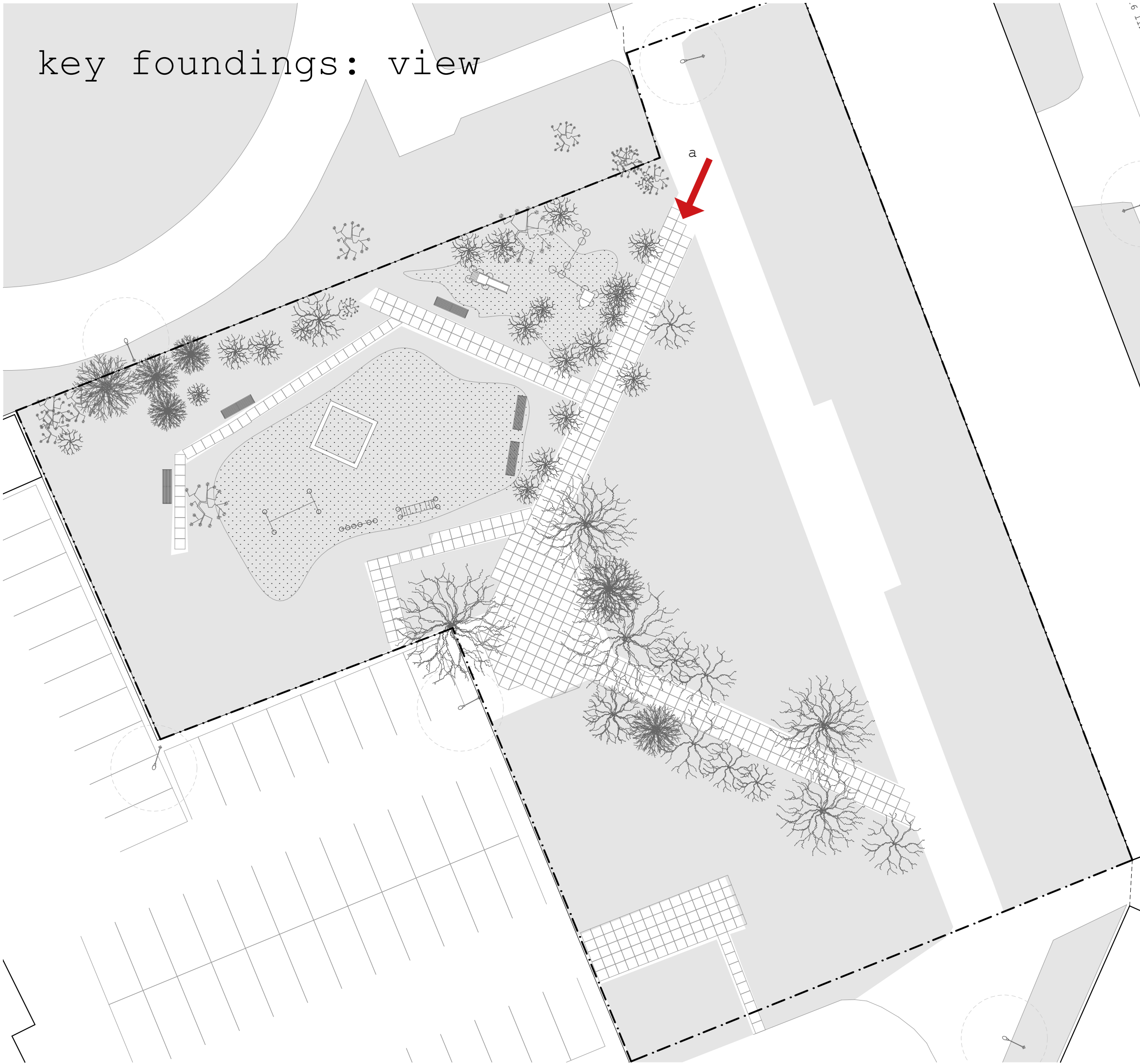

v

"The Gathering Tree"

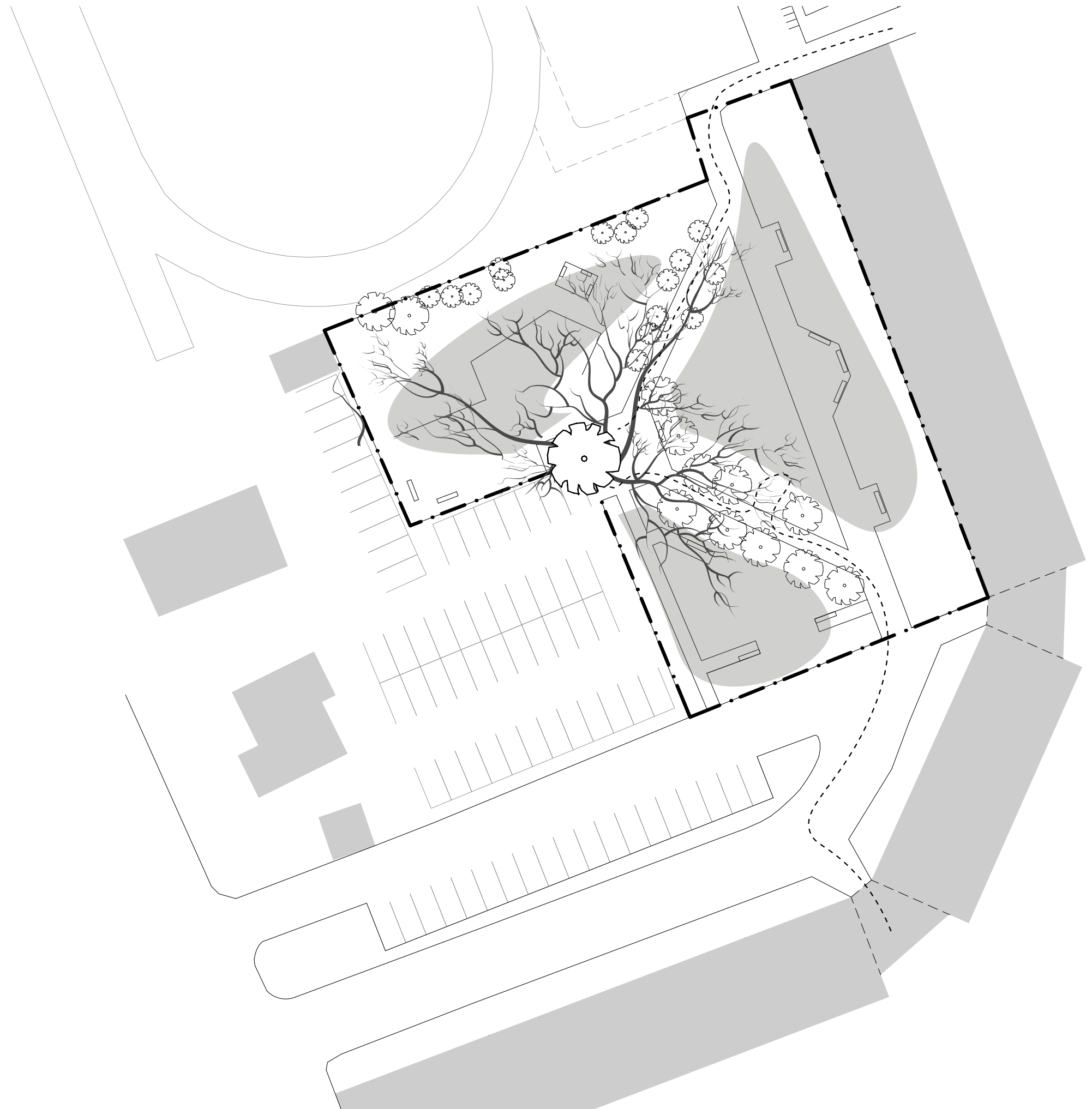

The Masterplan

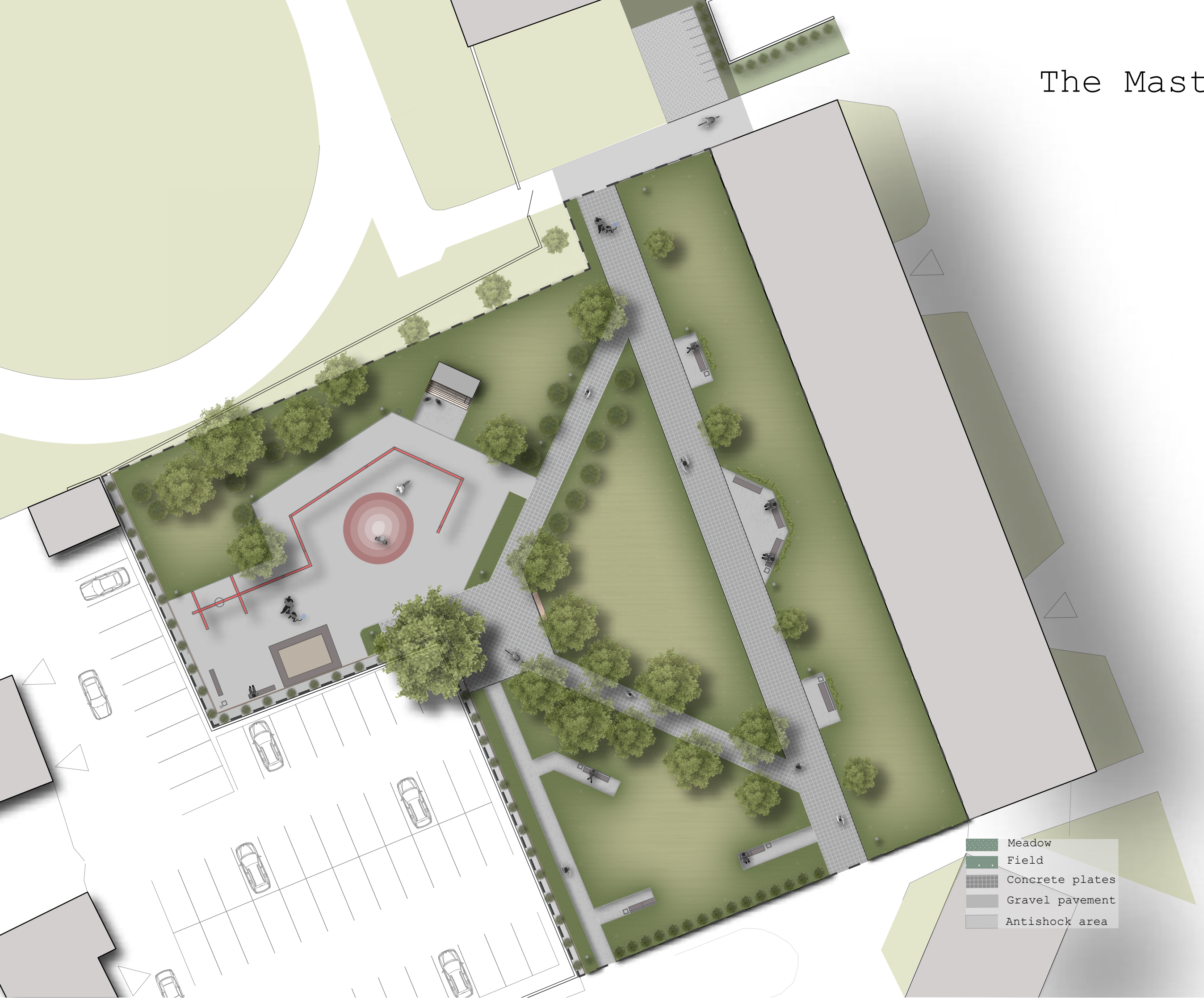





Quiet zone



Playground



Shelter



Meadow

Functional Programme

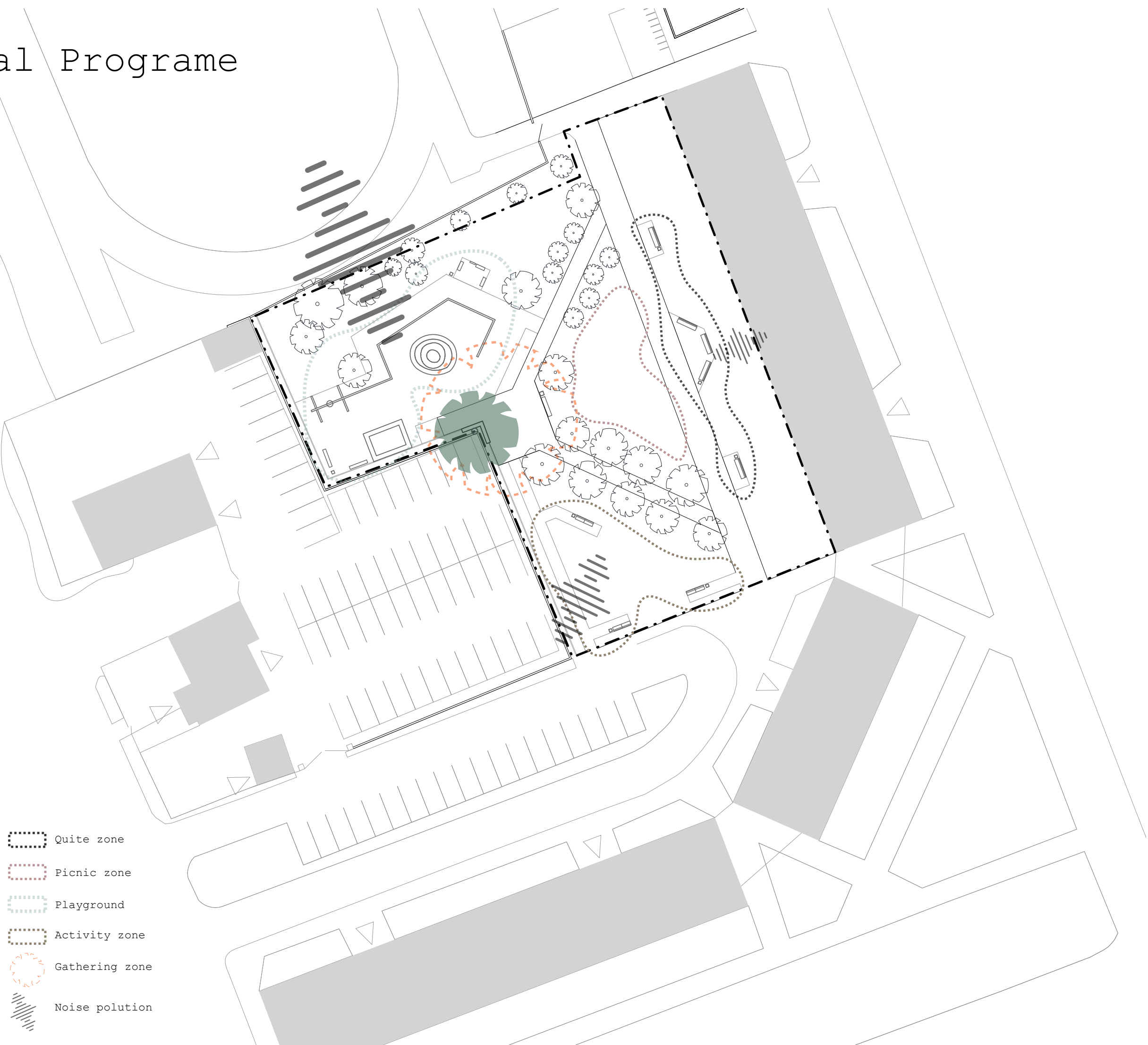

-  Quite zone
-  Picnic zone
-  Playground
-  Activity zone
-  Gathering zone
-  Noise pollution

Mobility

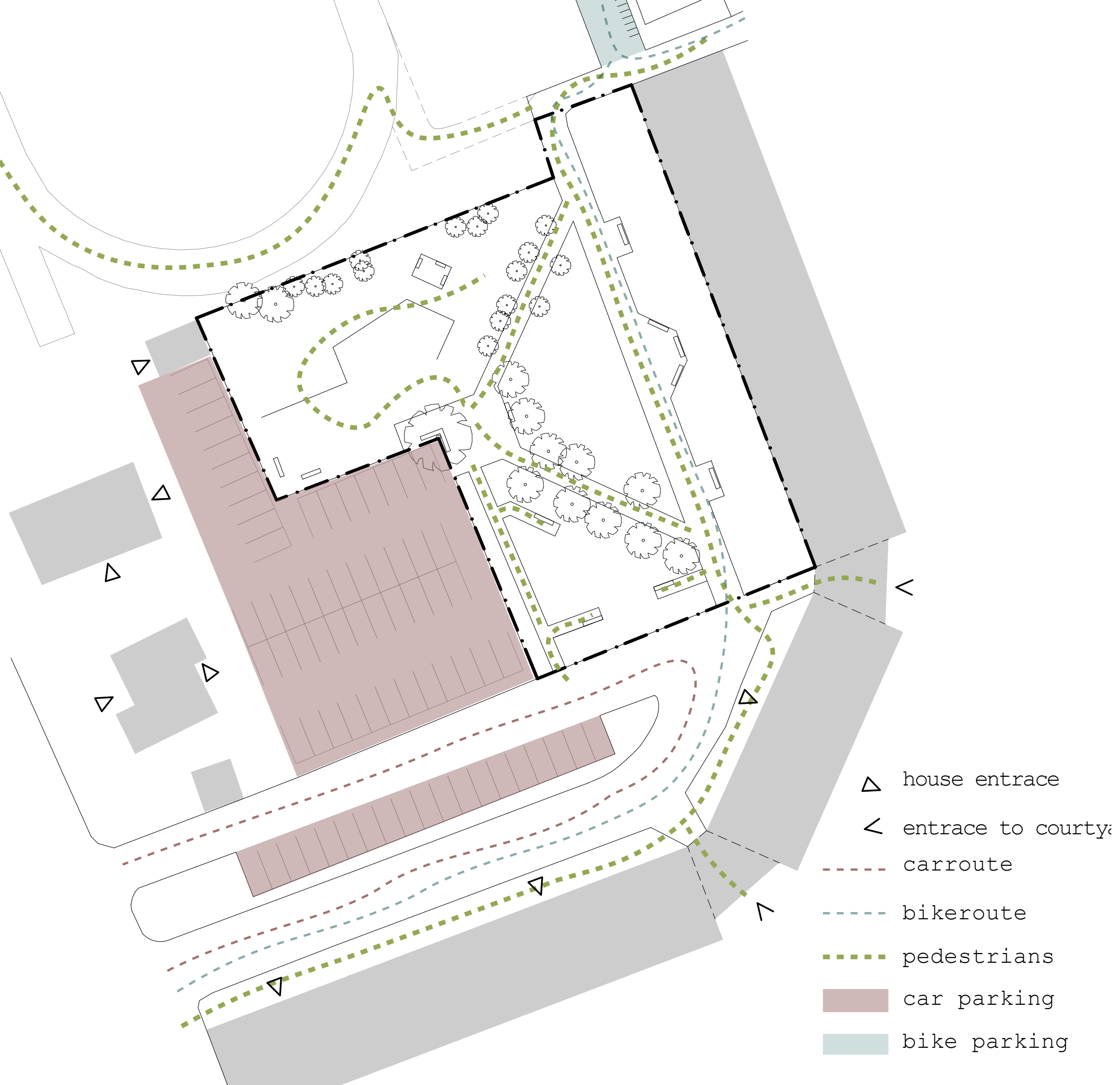

Technical elements

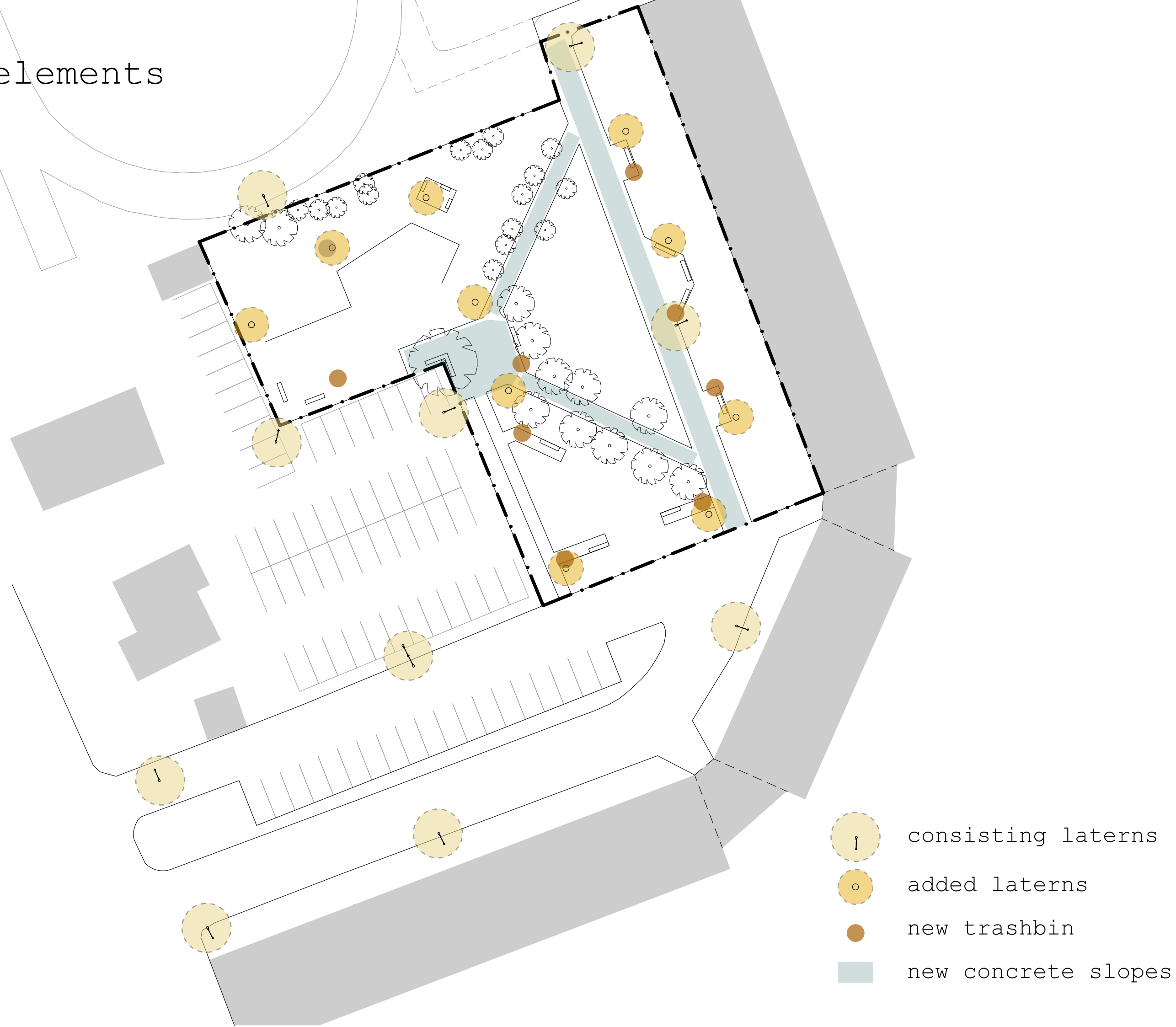

On creating new feeling

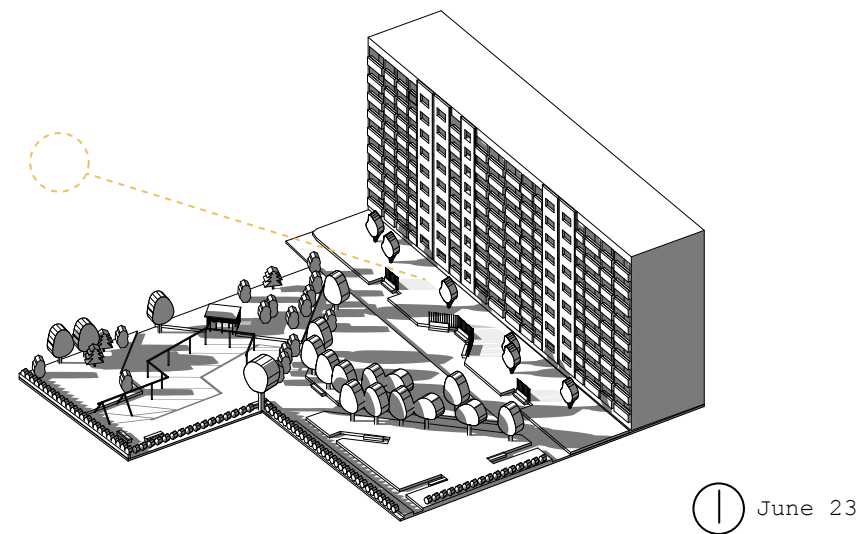
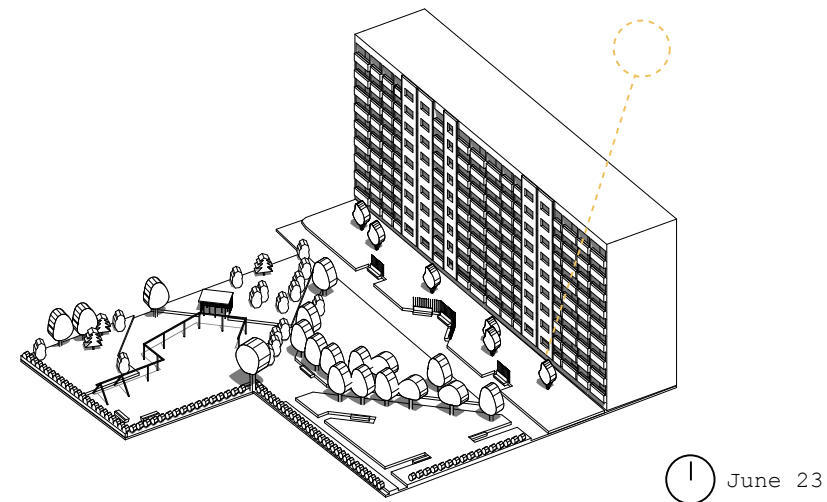
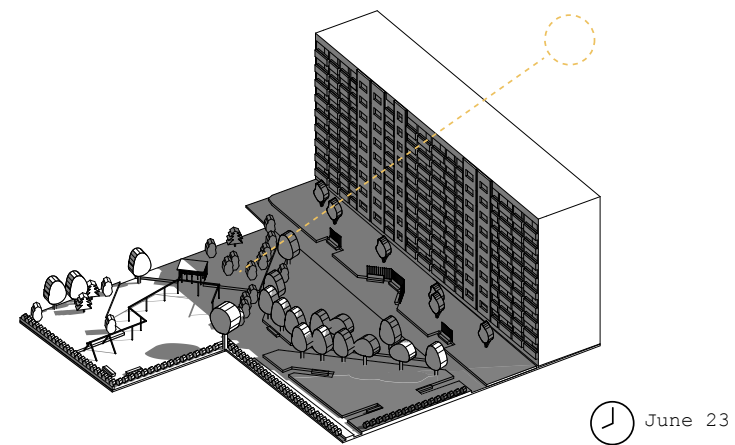
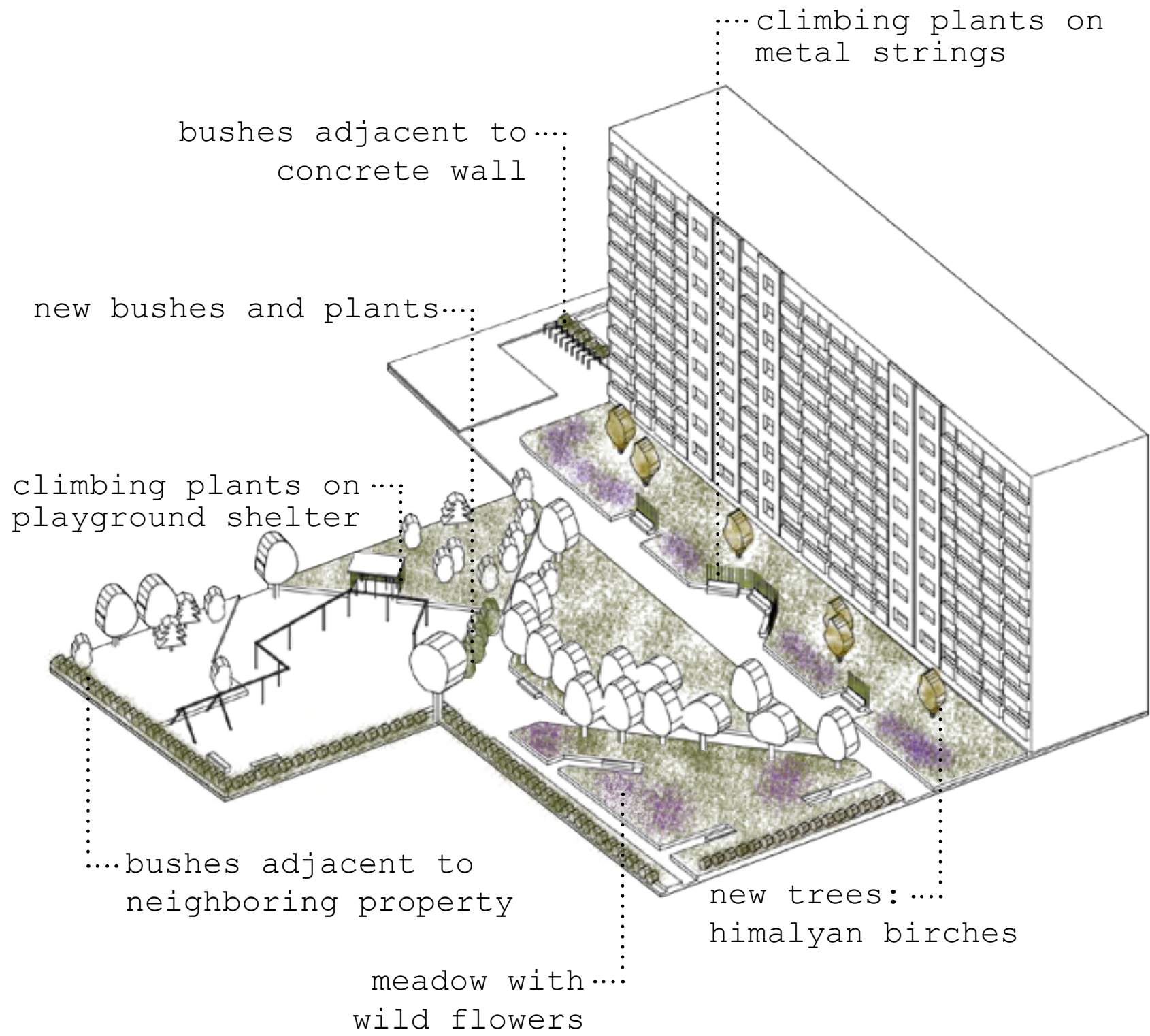

Technical elements

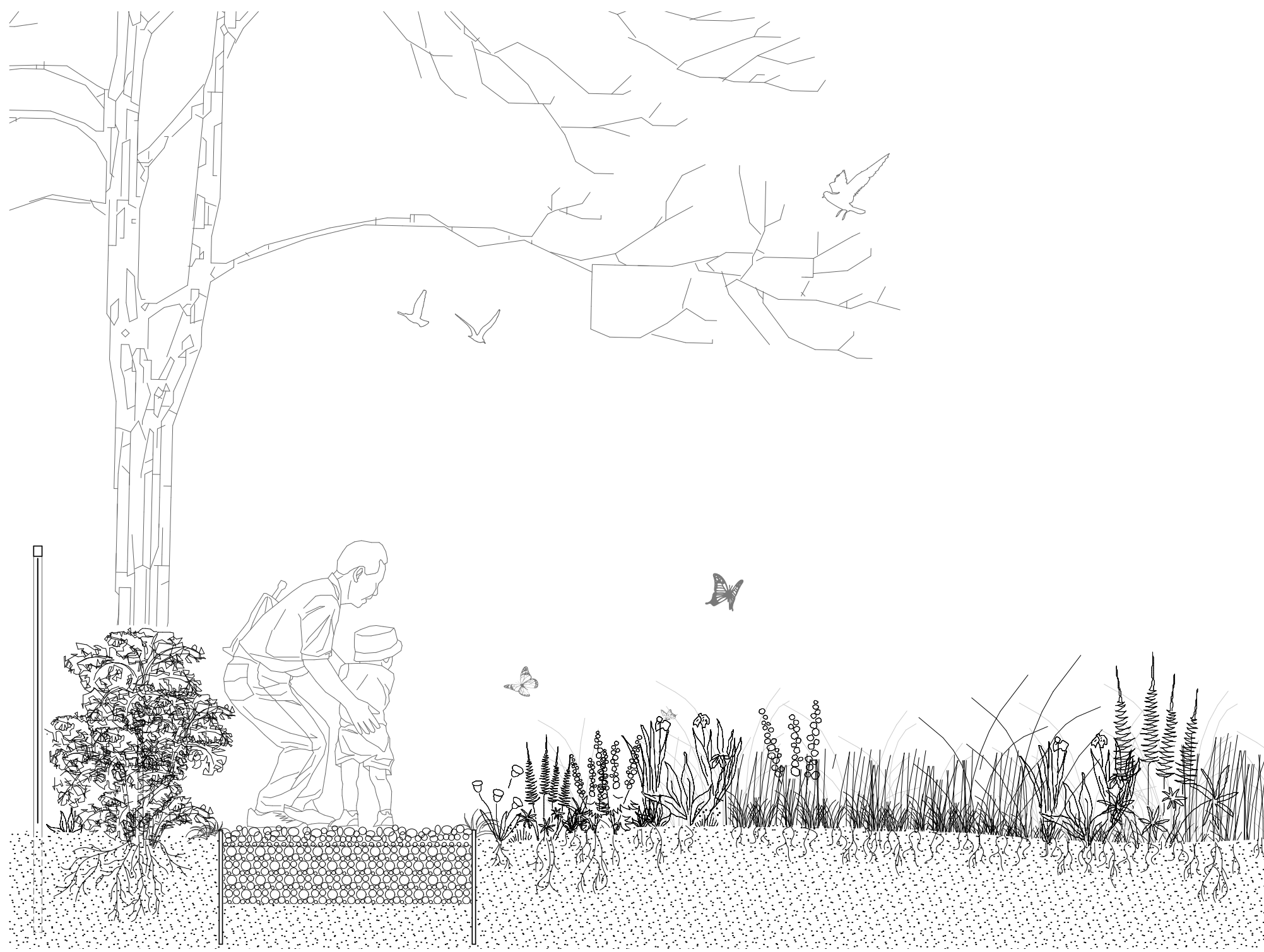

Technical elements

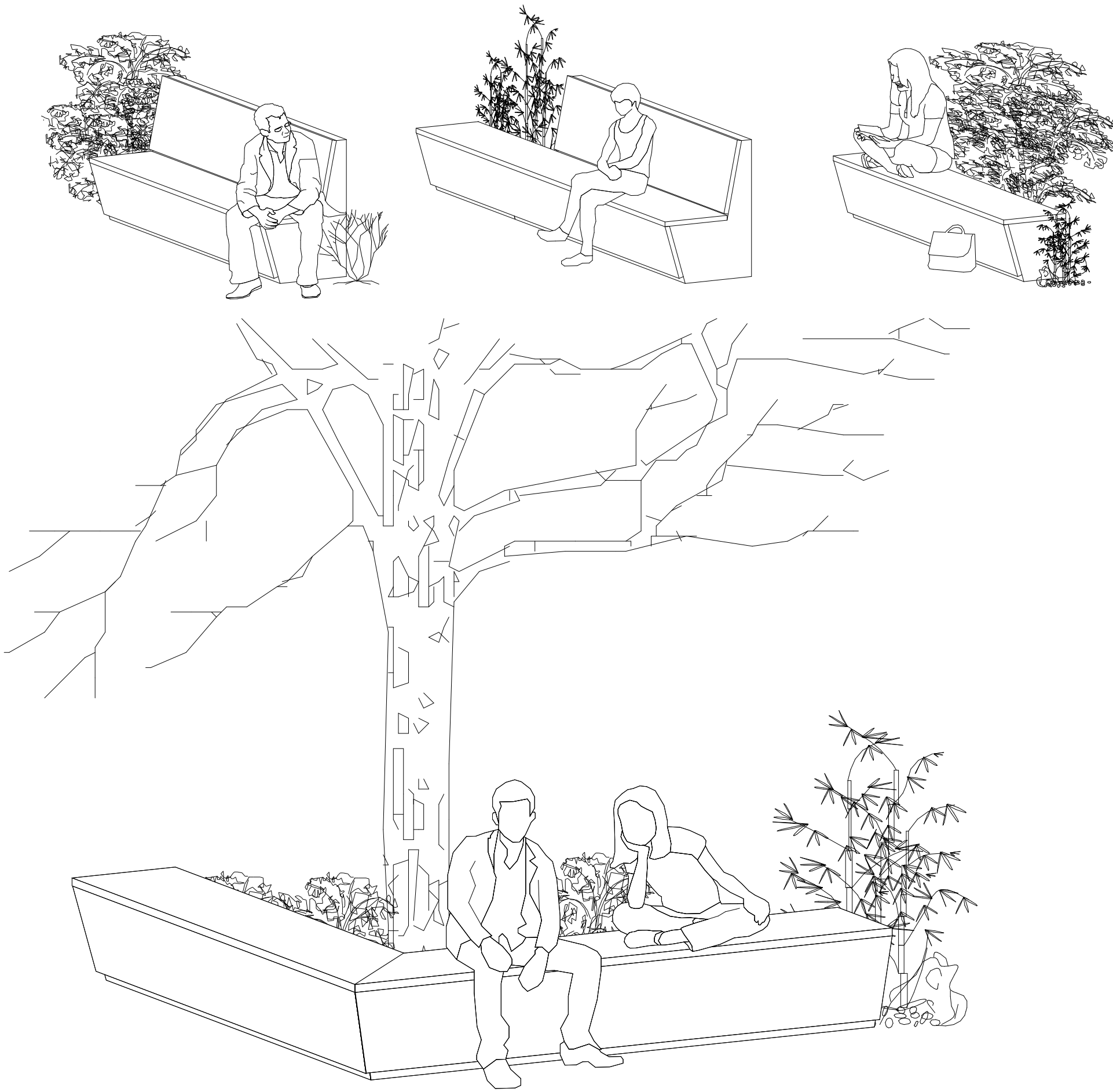

Thank you!